

Professional
Surveyor
A.S. 80282
7-2-4-83

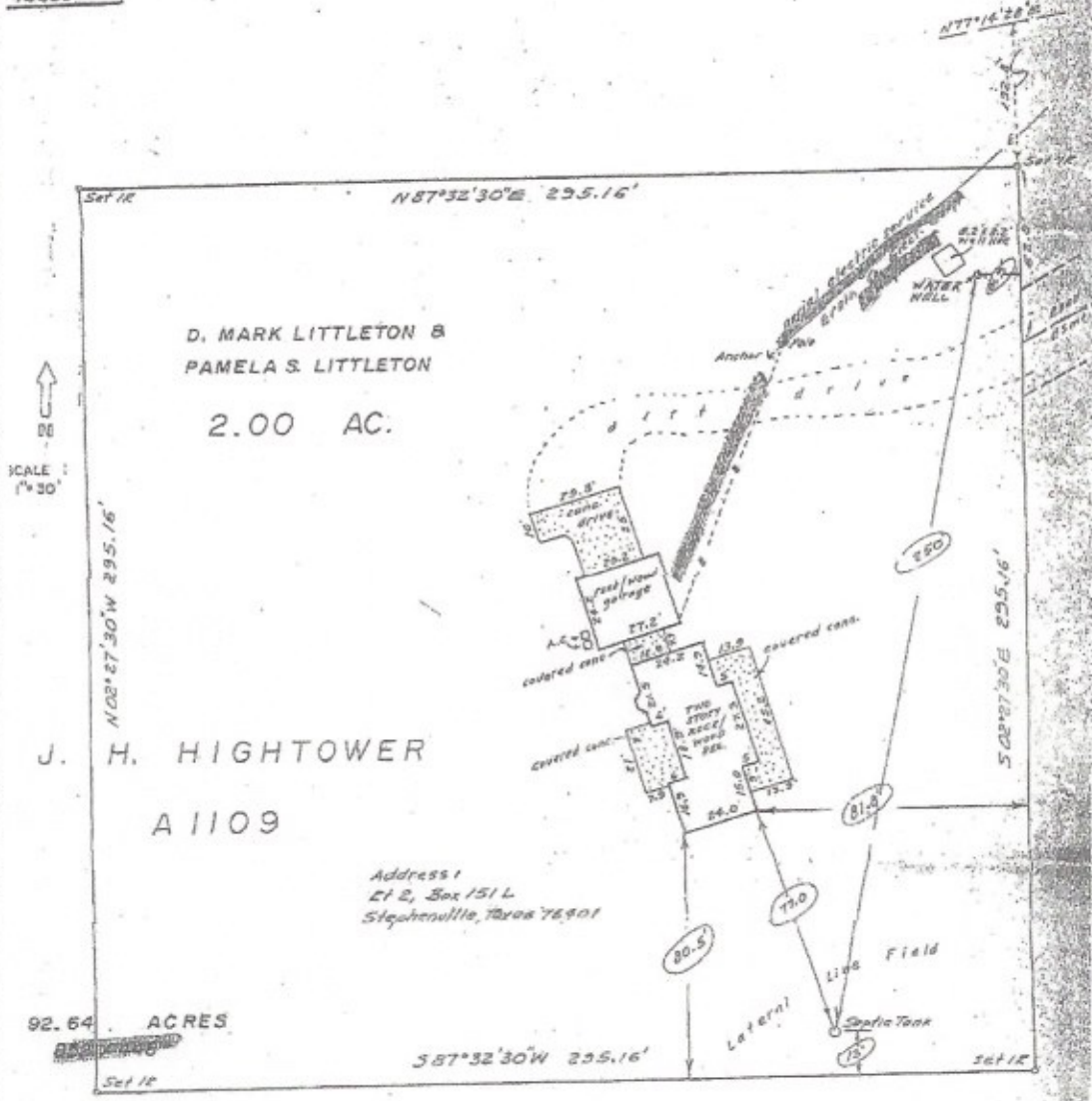

Re: Flood Hazard Boundary Map, Erath Co., Texas, Community -Panel
No. 48021d 0003A, dated 12-27-77

Surveyed December 7, 1994 Field Party MS CB BF

I, Eugene Angermann, do hereby certify that the foregoing survey was made on the ground, on date aforesaid, under my direction and supervision, and there are no encroachments or visible easements, except as shown on attached plat, and the above described tract is not within the 100 year flood plain, unless denoted on said plat.

Eugene Angermann, Registered Professional Land Surveyor No. 1576.

